

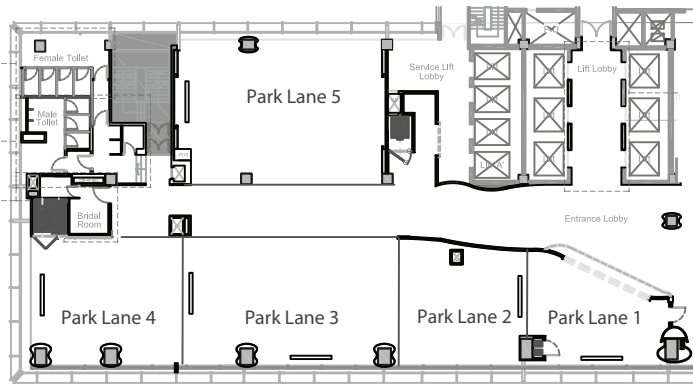

27F PARK LANE ROOMS SET-UP

ROUND TABLE



Victoria Park & Harbour View

Function Rooms

Ceiling Height:
3m / 10ft

Park Lane Room	Total Size: 356m ² / 3838ft ²
Park Lane 1:	43m ² / 462ft ²
Park Lane 2:	52m ² / 559ft ²
Park Lane 3:	91m ² / 979ft ²
Park Lane 4:	64m ² / 688ft ²
Park Lane 5:	106m ² / 1150ft ²

Round Table Style SET-UP

Function Room	Seating Capacity:
Park Lane 1:	24
Park Lane 2:	36
Park Lane 3:	72
Park Lane 4:	48
Park Lane 5:	72
Park Lane Room:	240

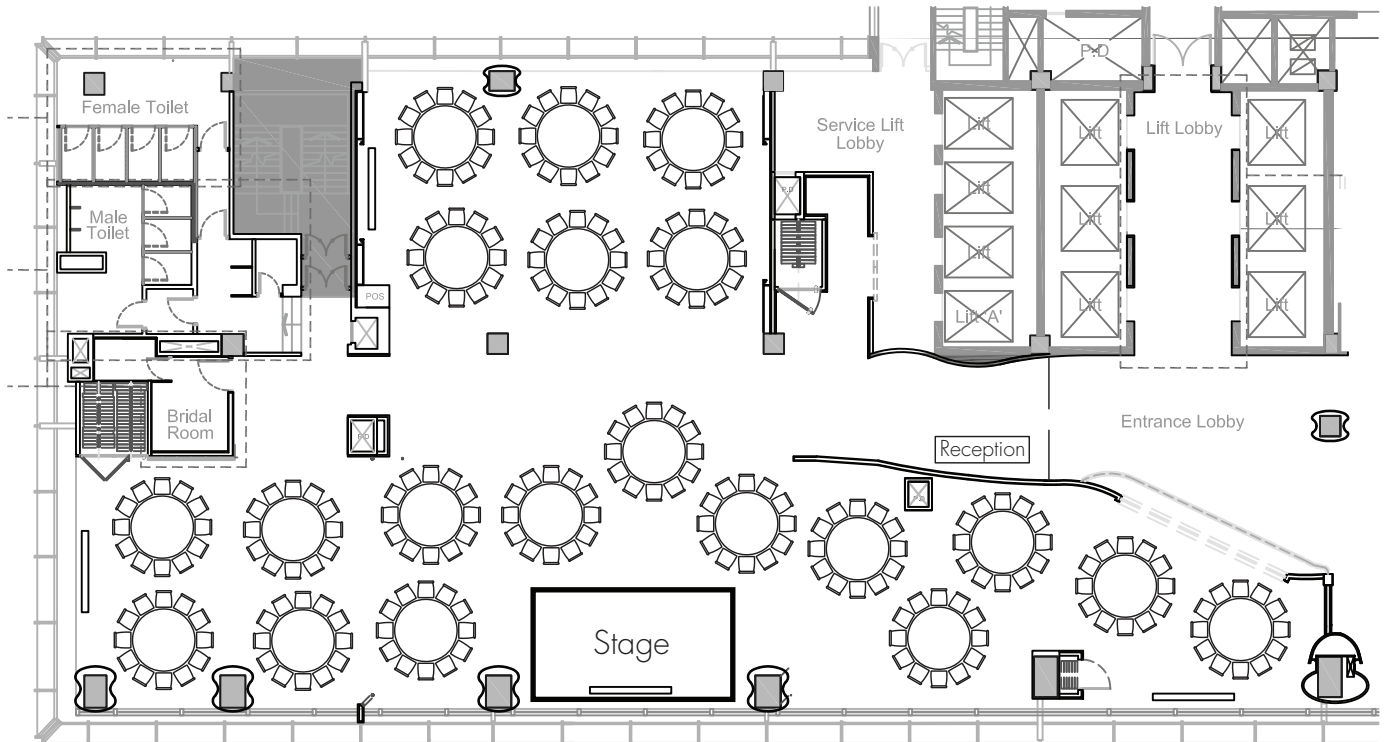

Victoria Park & Harbour View